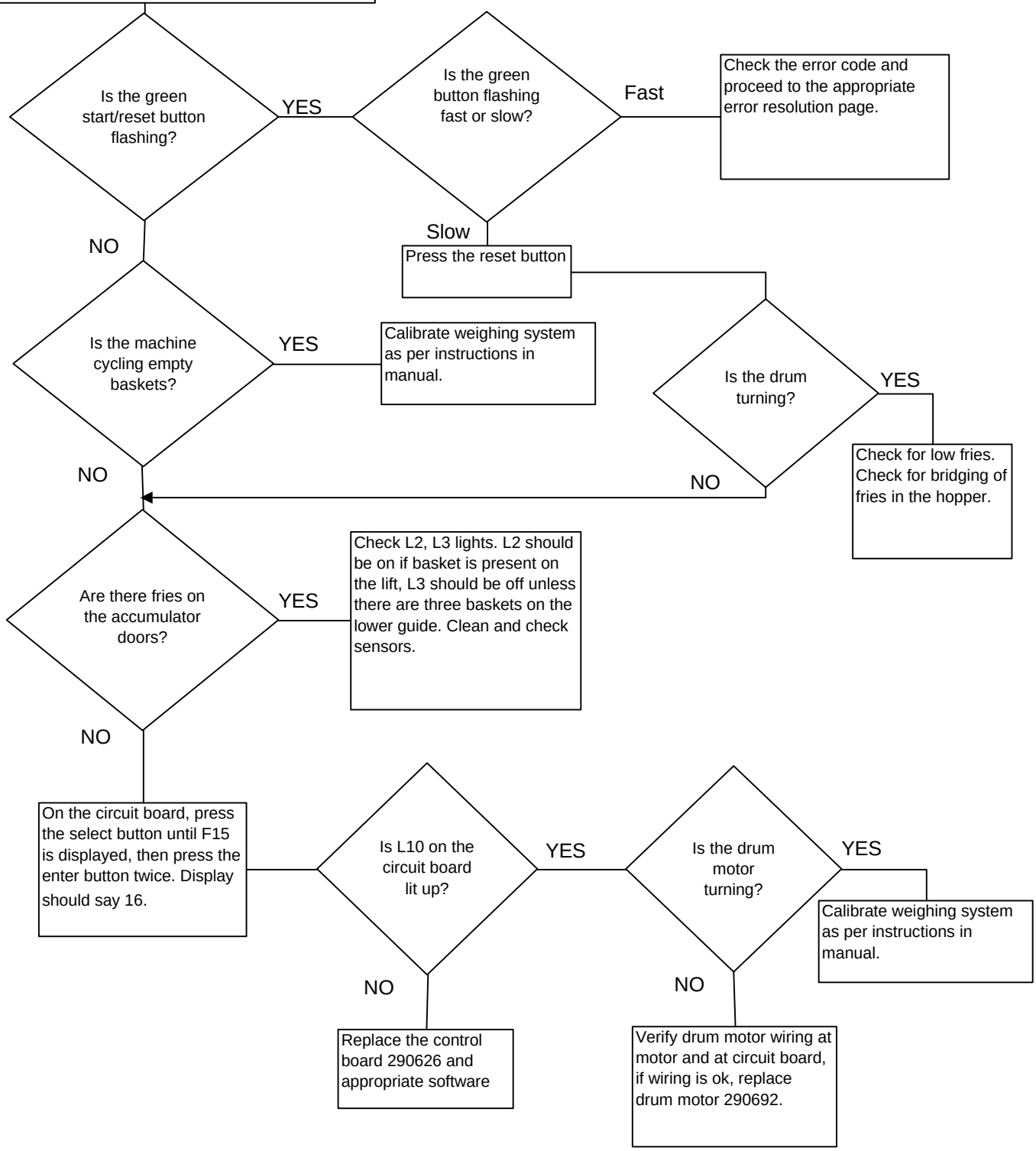DRUM MOTOR WON'T TURN