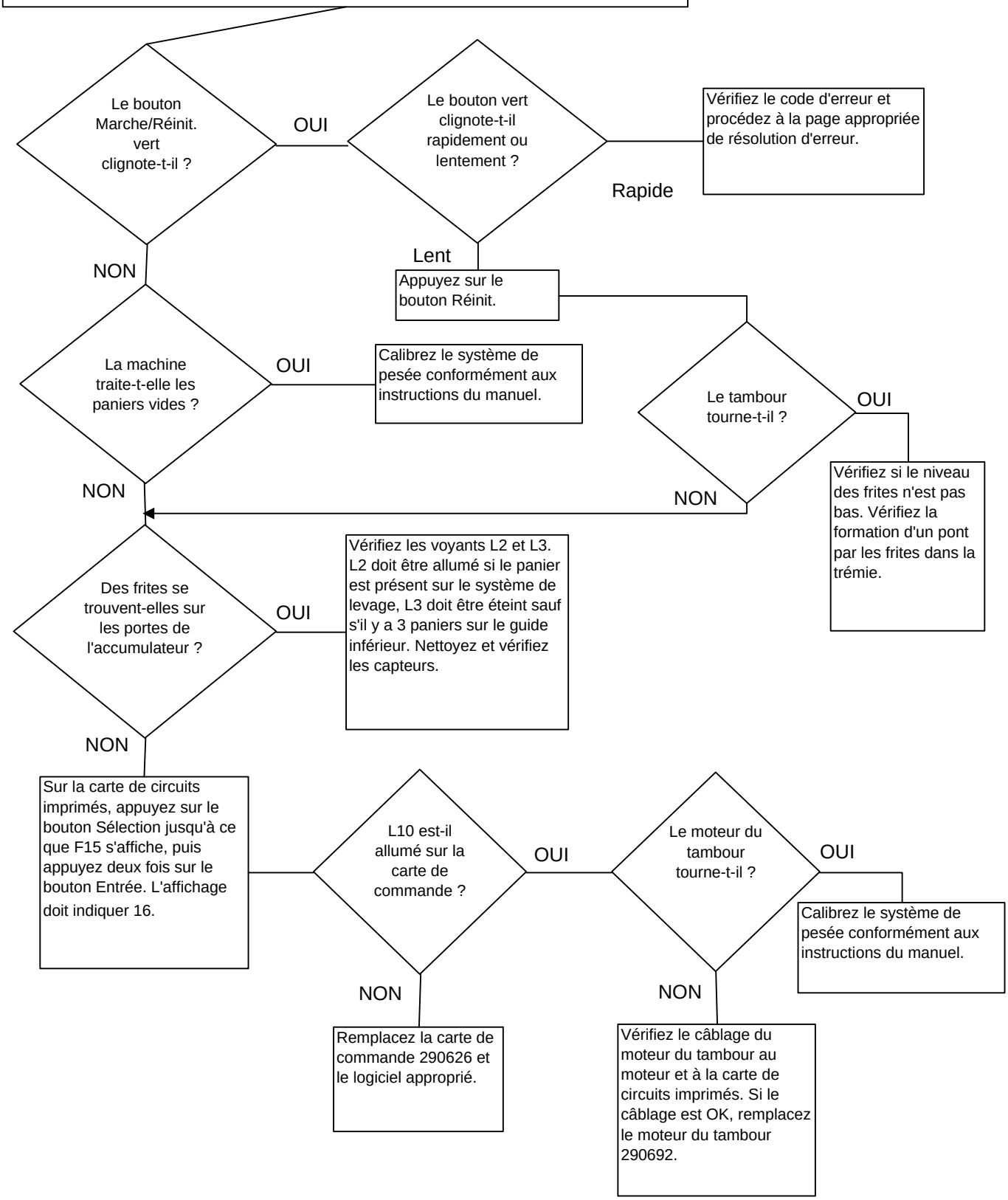LE MOTEUR DU TAMBOUR NE TOURNE PAS