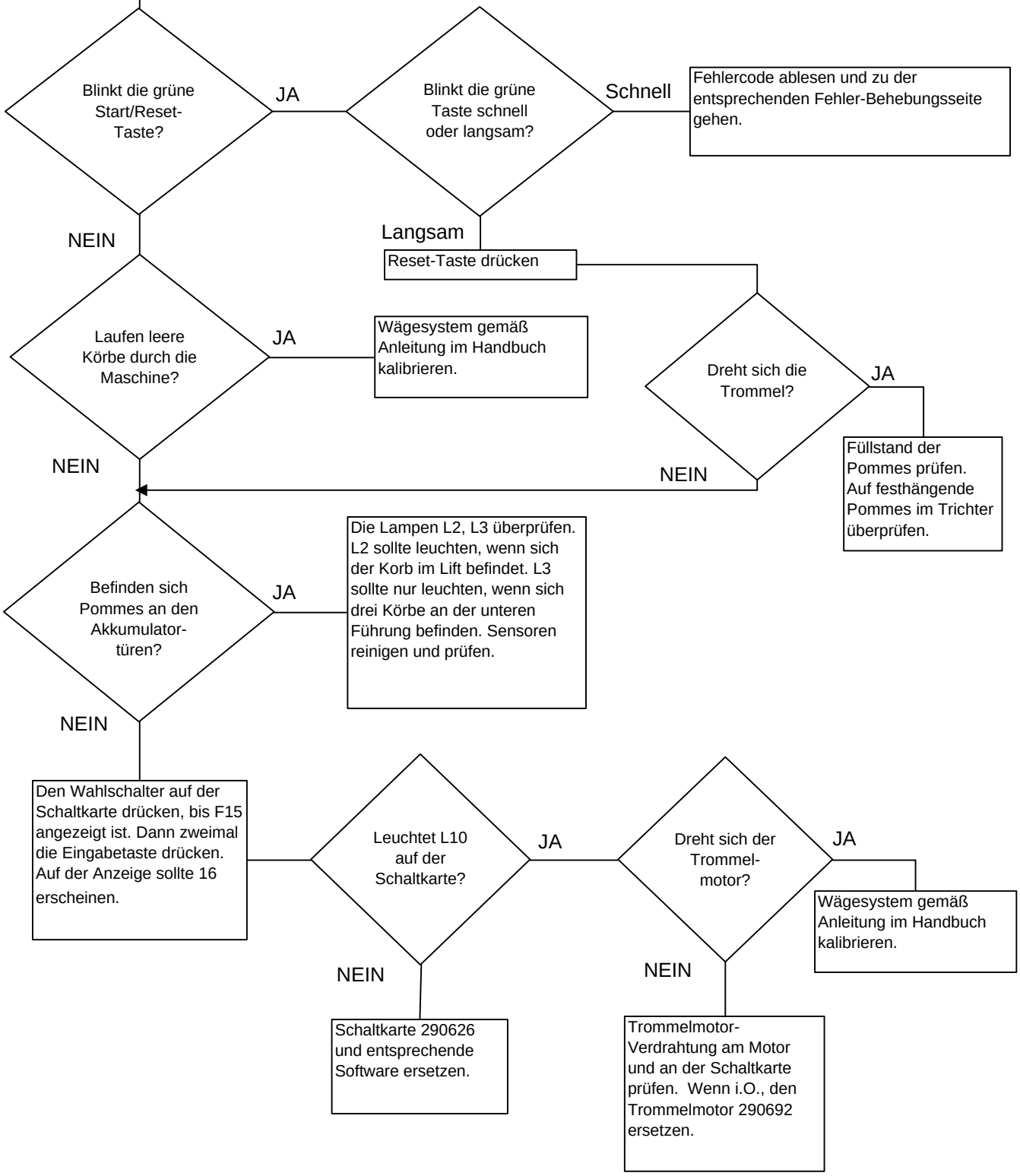TROMMELMOTOR DREHT SICH NICHT