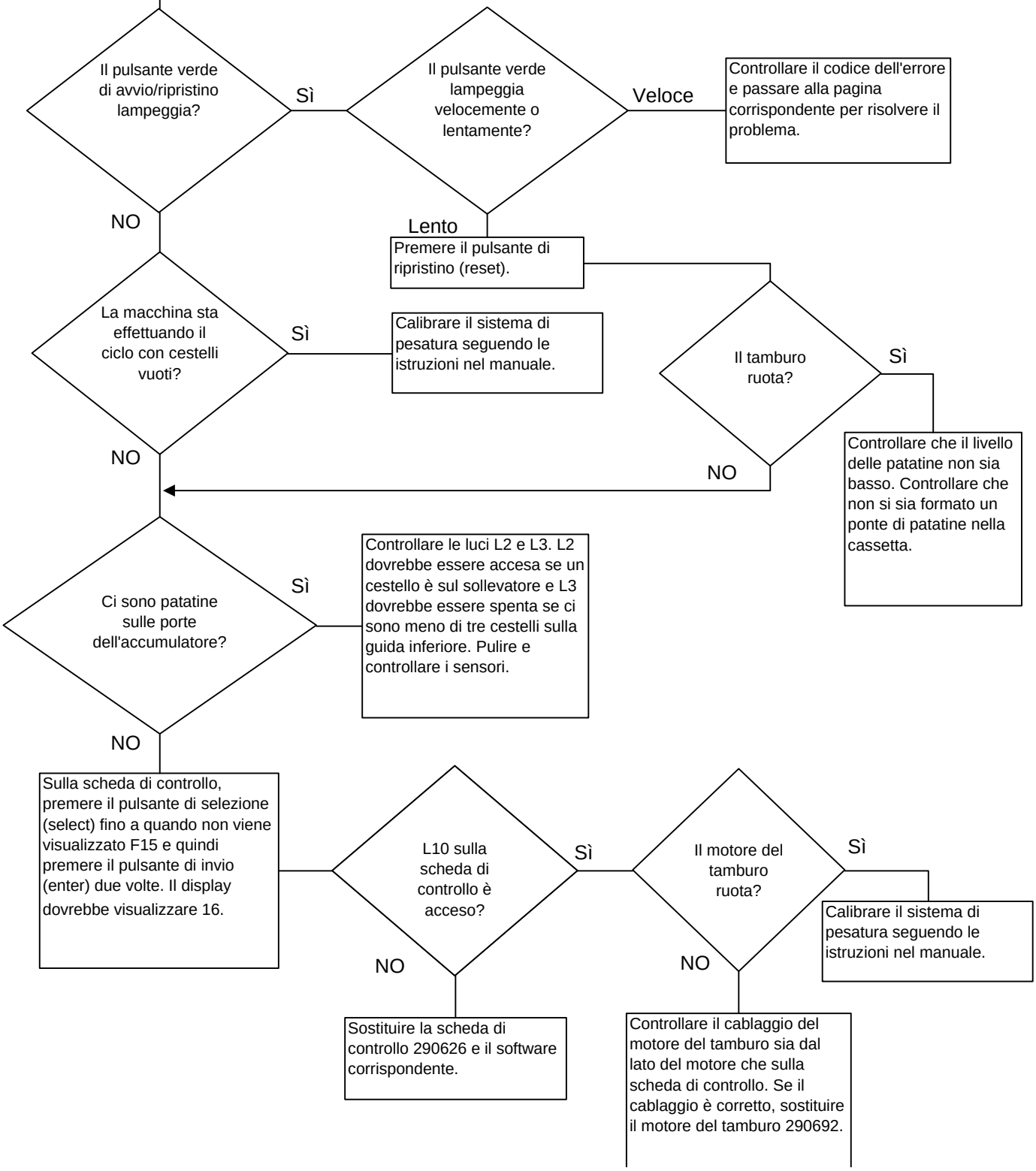# IL MOTORE DEL TAMBURO NON RUOTA